

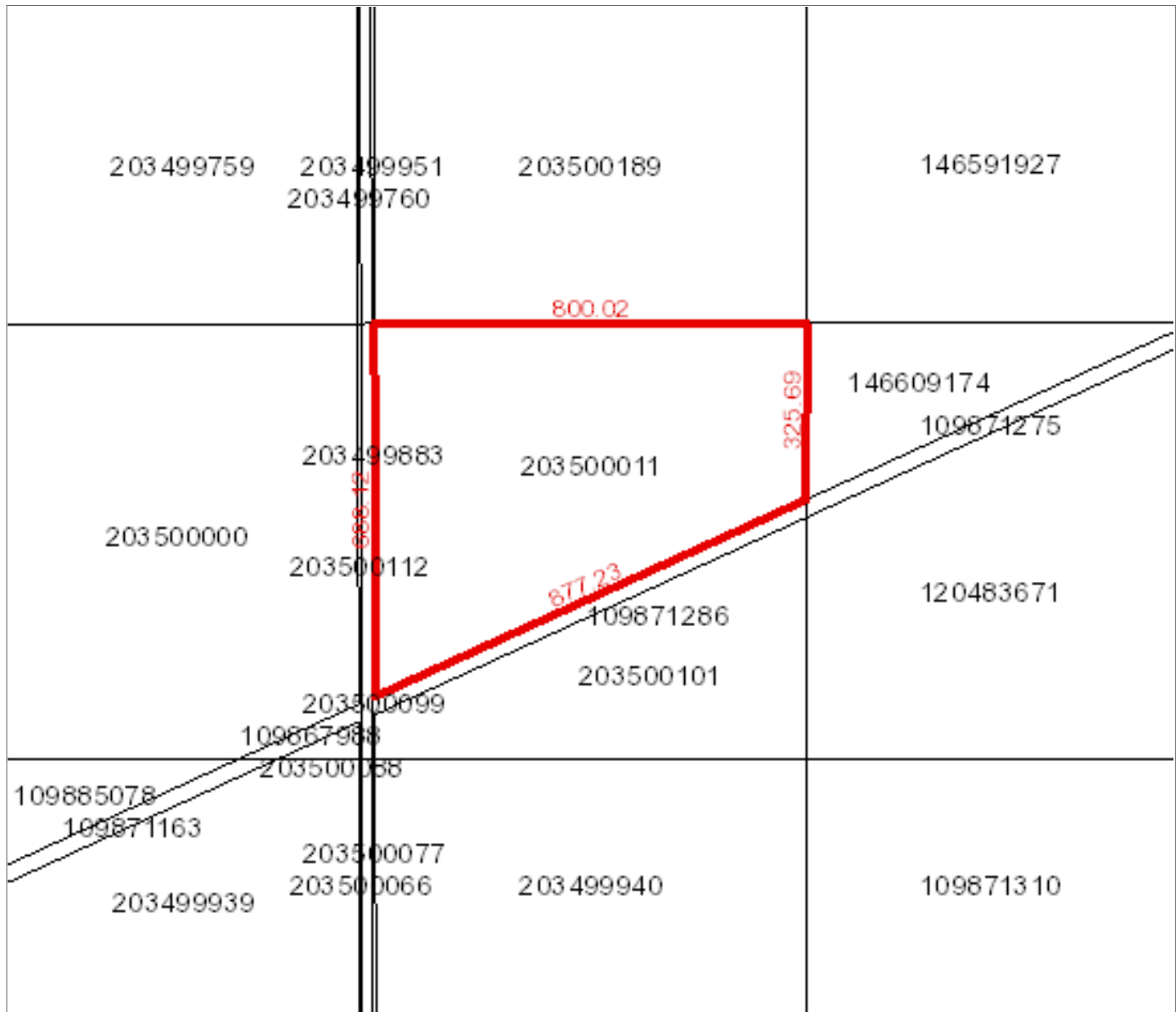

Surface Parcel Number: 203500011

REQUEST DATE: Wed Nov 24 14:11:51 GMT-06:00 2021



Owner Name(s) : Her Majesty the Queen (Saskatchewan)

Municipality : RM OF BROWNING NO. 034

Title Number(s) : 151475395

Parcel Class : Parcel (Generic)

Land Description : SW 11-06-05-2 Ext 11

Source Quarter Section : SW-11-06-05-2

Commodity/Unit : Not Applicable

Area : 40.519 hectares (100.13 acres)

Converted Title Number : RE100241855

Ownership Share : 1:1

DISCLAIMER: THIS IS NOT A PLAN OF SURVEY It is a consolidation of plans to assist in identifying the location, size and shape of a parcel in relation to other parcels. Parcel boundaries and area may have been adjusted to fit with adjacent parcels. To determine actual boundaries, dimensions or area of any parcel, refer to the plan, or consult a surveyor.



Surface Parcel Number: 203500101

REQUEST DATE: Mon Jan 24 10:24:01 GMT-06:00 2022

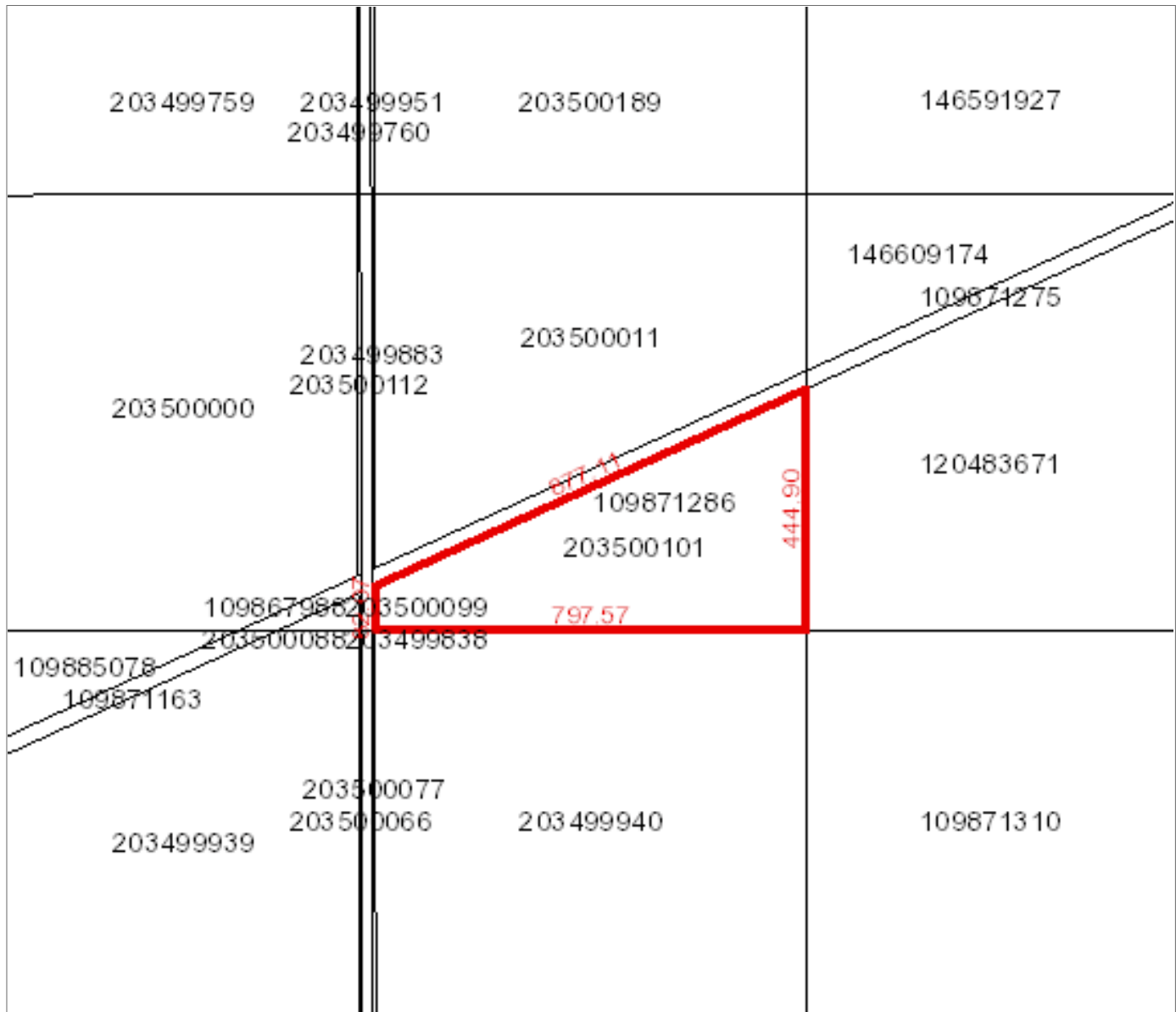

Owner Name(s) : The Saskatchewan Land Bank Commission

Municipality : RM OF BROWNING NO. 034

Area : 21.02 hectares (51.94 acres)

Title Number(s) : 151475632

Converted Title Number : 73R15730A

Parcel Class : Parcel (Generic)

Ownership Share : 1:1

Land Description : SW 11-06-05-2 Plan 101265432 Ext 6

Source Quarter Section : SW-11-06-05-2

Commodity/Unit : Not Applicable

DISCLAIMER: THIS IS NOT A PLAN OF SURVEY It is a consolidation of plans to assist in identifying the location, size and shape of a parcel in relation to other parcels. Parcel boundaries and area may have been adjusted to fit with adjacent parcels. To determine actual boundaries, dimensions or area of any parcel, refer to the plan, or consult a surveyor.